

ELEVATION.

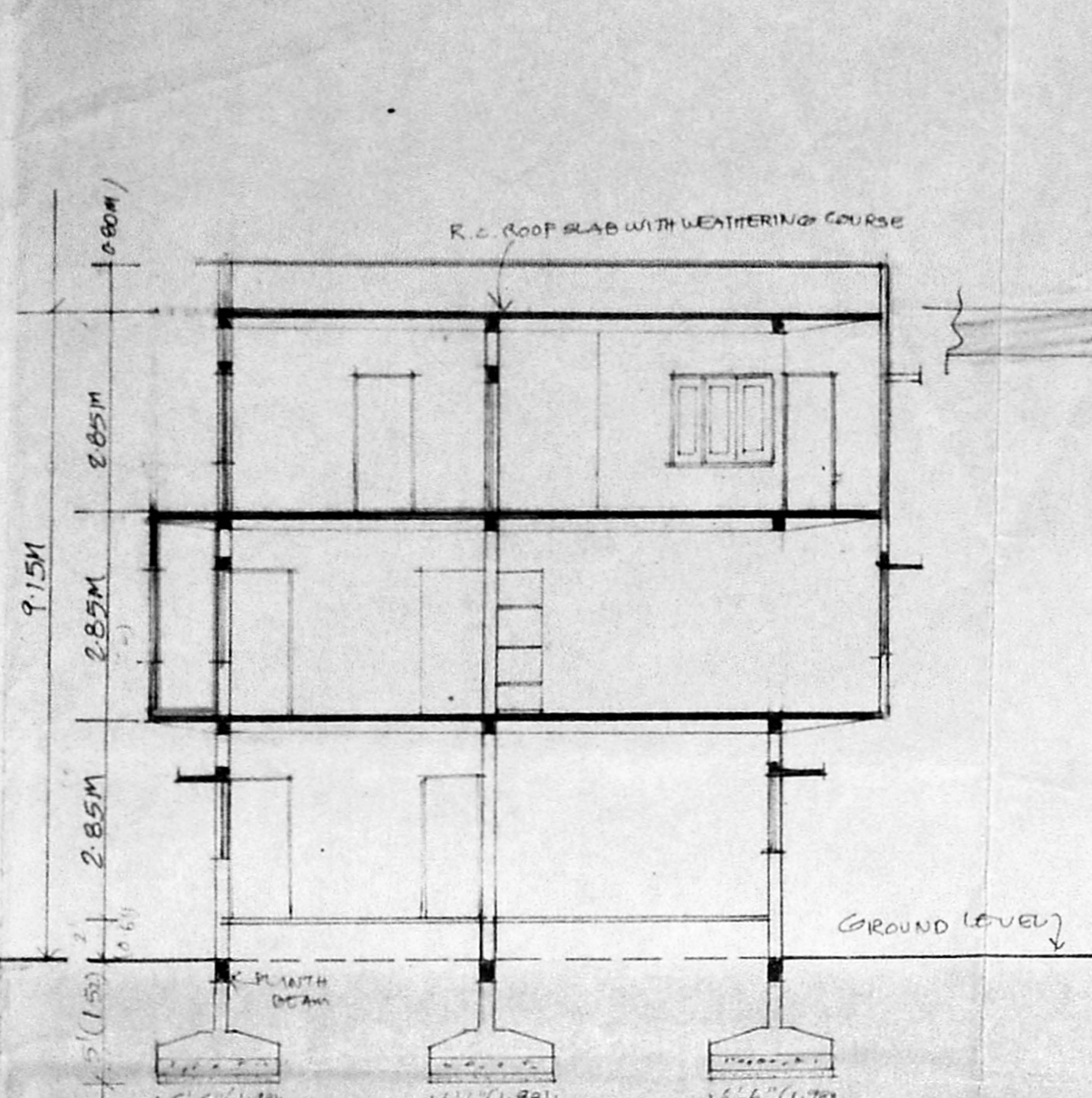

SECTION ON AB

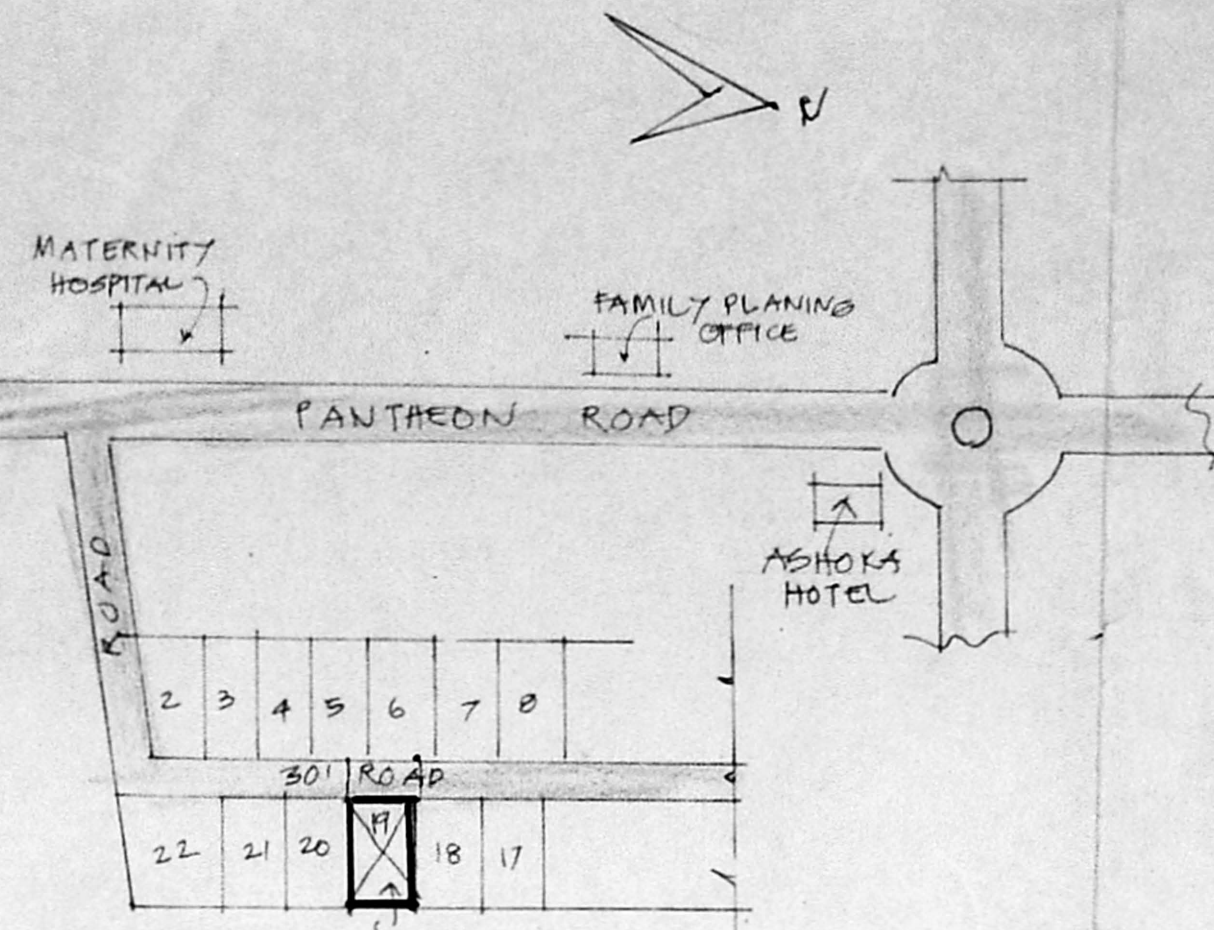

KEY PLAN (NOT TO SCALE)

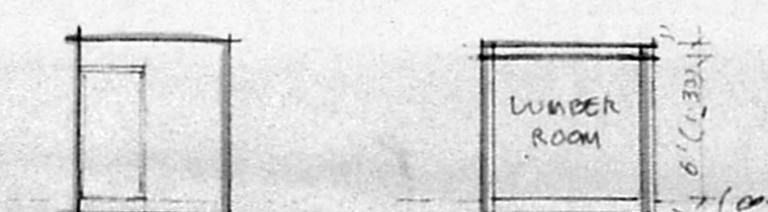

ELEVATION (TO BE REMOVED) SECTION XX

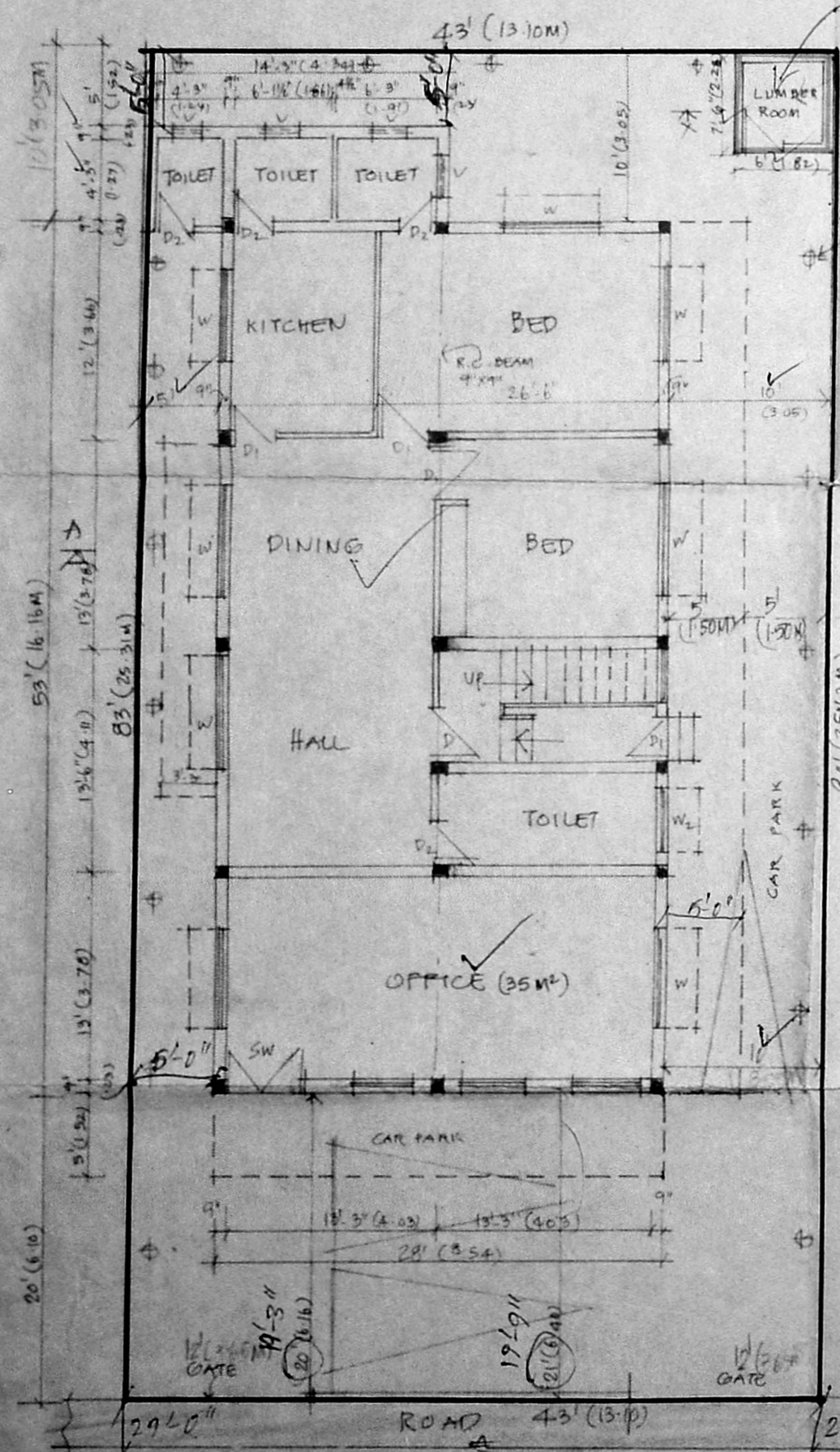

SITE PLAN CUM GROUND FLOOR PLAN (EXISTING)

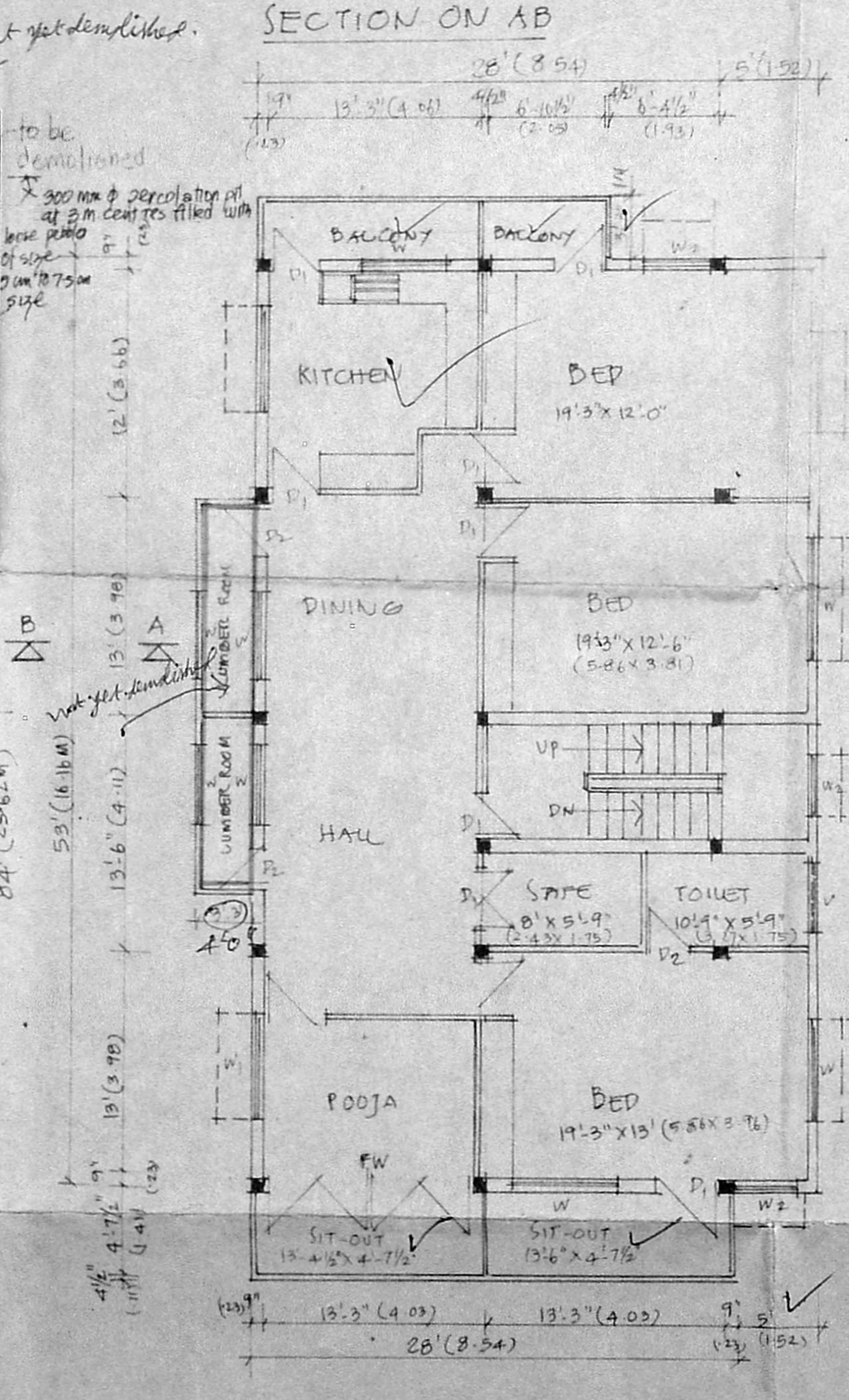

FIRST FLOOR PLAN (EXISTING)

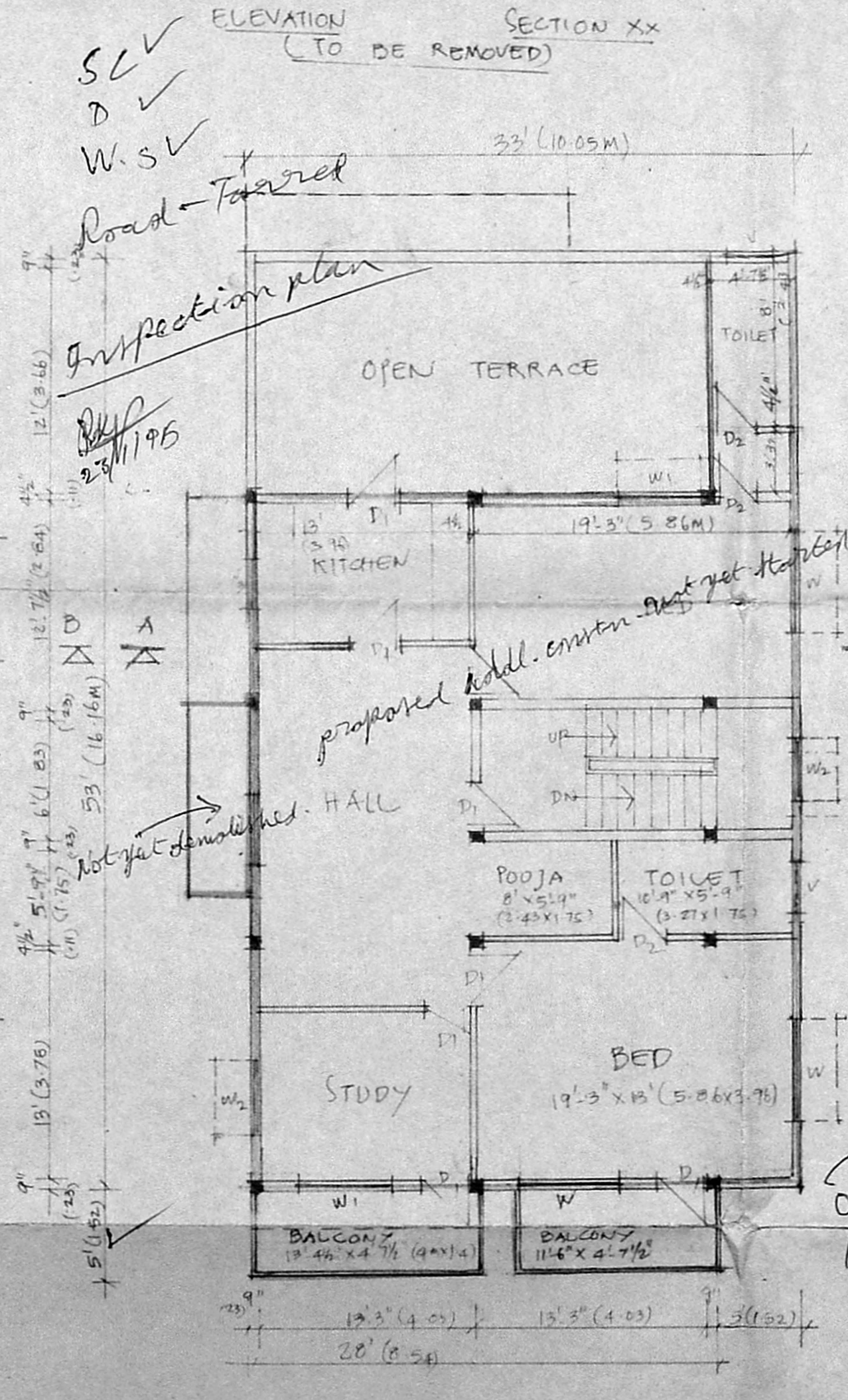

SECOND FLOOR PLAN (PROPOSED)

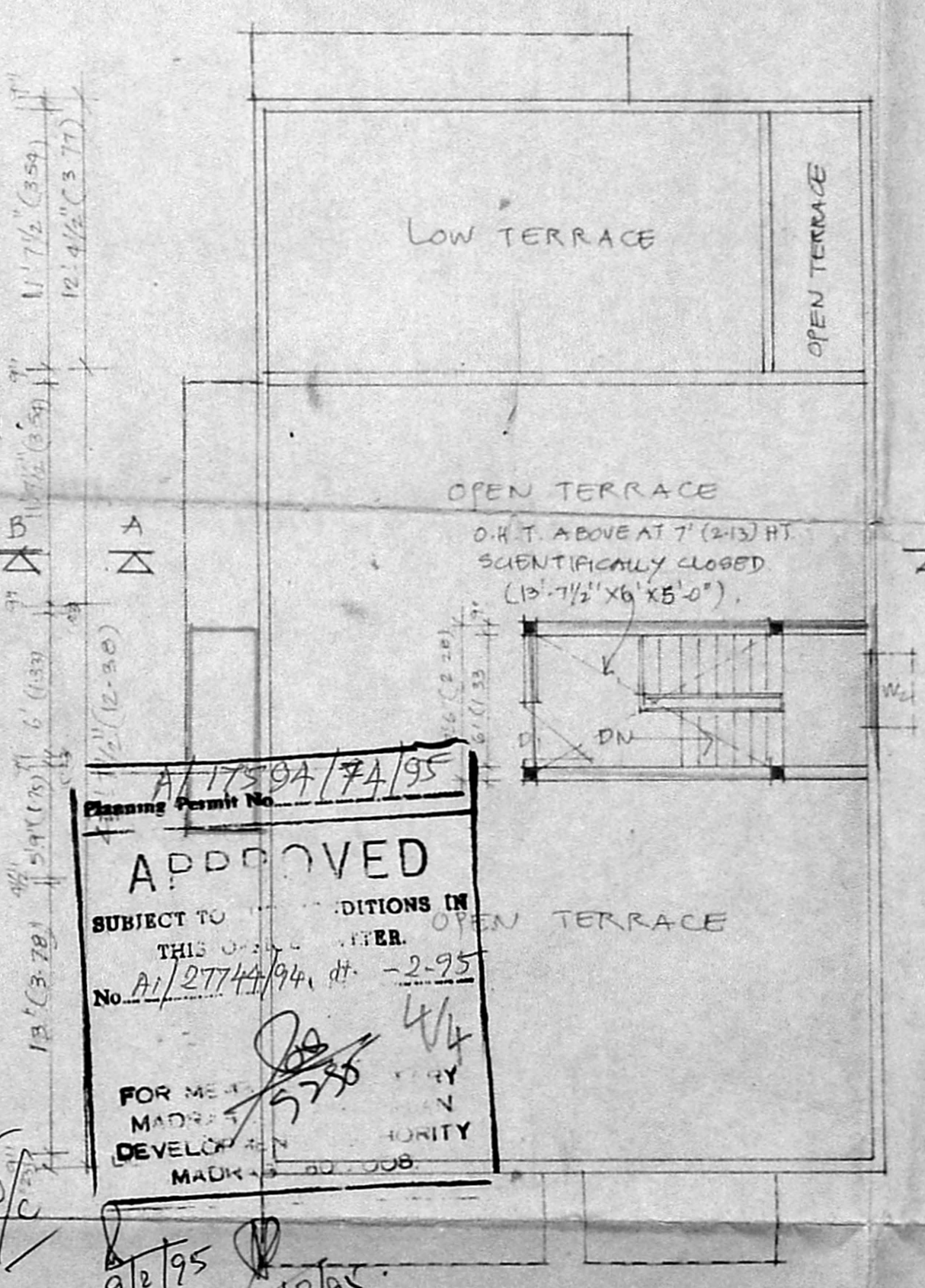

PROPOSED SECOND FLOOR PLAN OVER THE EXISTING DWELLING HOUSE IN PLOT NO. 19, SRI RANGAM AVENUE, DOOR NO. 10/13 PANTHEON ROAD, AT R.S. NO. 165/4 OF EGMORE, MADRAS. DN. 105 REVISED PLAN TO SANCTIONED PLAN PPA NO. 368/94/26/9/94 P. NO. 368/94 dt. 30/9/94.

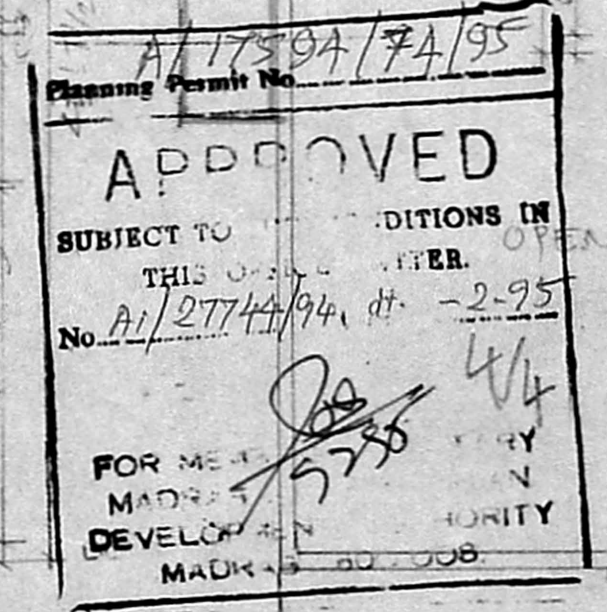

ROOF PLAN

SPECIFICATION:
 P.C.C. 1:5:10 FOR FOUNDATION...
 ALL BRICK WORK IN CM 1:3 USING METRIC BRICKS...
 PLASTERING WITH CM 1:3 FOR WALLS...
 ALL ROOF WORKS SUCH AS BEAMS, COLUMNS, SLABS ETC. IN C.C. 1:2:4 MIX USING 20MM GRAVITE FLOORING WITH MOSAIC TILES IN CM 1:3 WEATHERING COURSE OVER R.C. SLAB WITH LIME CONCRETE LAID TO SLOPE ALL WOOD WITH SEASONED WOOD

SCRIPTING PLAN
 A1/27744/94

SCHEDULE OF JOINERS:

- D - TEAK WOOD DOOR - 6'-0" x 7'-0" (0.91 x 2.13)
- D₁ - TEAK WOOD DOOR - 3'-8" x 7'-0" (0.91 x 2.13)
- D₂ - TEAK WOOD DOOR - 2'-6" x 7'-0" (0.76 x 2.13)
- W - TEAK WOOD GL. WINDOW - 6'-0" x 4'-6" (1.82 x 1.37)
- W₁ - TEAK WOOD GL. WINDOW - 5'-0" x 4'-6" (1.52 x 1.37)
- W₂ - TEAK WOOD GL. WINDOW - 4'-0" x 3'-0" (1.21 x 0.91)
- W₃ - TEAK WOOD GL. WINDOW - 3'-0" x 3'-0" (0.91 x 0.91)
- V - TEAK WOOD GL. VENTILATOR - 3'-0" x 2'-0" (0.91 x 0.61)

AREA DETAILS:

AREA OF PLOT	50 FT.	50 M.
AREA IN GROUND FLOOR (EXISTING)	3600	334.44
28' x 53' = 1484		
5' x 14' 3" = 71.25	1555.25	144.48
AREA IN FIRST FLOOR (EXISTING)		
1555.25 +		
ADD BALCONIES 5' x 5' = 265		
5' x 28' = 140		
3' 3" x 21' 7 1/2" = 70.08		
= 475.28 + 1555.25 = 2030.53	188.63	
AREA IN SECOND FLOOR (PROPOSED)		
33' x 40' 7 1/2" = 1340.62		
5' x 28' = 140.00		
5' x 12' 4 1/2" = 62.00	1545	143.33
TOTAL	5128.75	476.46
FAR	1.42	
PLOT COVERAGE	56.23%	
CAR PARKING	= 3 Nos.	

COLOUR INDEX:

- EXISTING
- PROPOSED
- TO BE REMOVED
- ROADS
- SITE OF BOUNDARY

SCALE: 1" = 8'-0" (1cm = 1m) DATE: 5/12/94

OWNER

C. Venkatapathy
 LICENSED SURVEYOR
 SPL. GR. DRAG OFFICER (S.G.)
 RID O/D CHIEF ARCHITECT P. W. D.
 NO 7 BHARATHI DASAN ST.
 MARUTHI NAGAR RAJAKILPAKKAM
 MADRAS - 73
 CORPORATION OF MADRAS
 LICENSED SURVEYOR CLASS - 1 - 1973